

The Beauty of Childbirth: Learning from the Work of Japanese Midwives

Hazuki Horiuchi, University of New Hampshire Senior Nursing Student



University of
New Hampshire

Japan vs US

	Infant Mortality Rate	Maternal Mortality Rate
Japan	2.00 (per 1000)	5.00 (per 100,000)
US	5.80 (per 1000)	14 (per 100,000)

UpaUpa Birthing Center

- ~ 300 birthing centers in Japan
- UpaUpa Birthing Center = 2-storey apartment
- 8 midwives total (at least 2 midwives/shift)
- All medical records in pen and paper
- Traditional methods promotes at-home, comfortable environment



Methods

- Mini-ethnography research method
- Informed consent obtained from UpaUpa birthing center, each midwife, and patient prior to interviews
- IRB permission
- Data Analysis = Thematic Analysis
 - All interviews conducted in Japanese

Theme 1: Valuing Mother's Autonomy

- All births are natural births = hard work + painful!
- Hard work + pain - a sign of entering motherhood
- Midwives believe in strength that the mothers bring to the delivery room
- Delivery of child is mother's job rather than the midwives' job
- Important to deliver baby using own strength and physical touch

Theme 2: Relationship-Centered Care

- Midwife, mother and other family members = one team
- Mother and baby congratulated after delivery → Gives sense of pride
- Midwife stays with mother throughout entire birthing process
- Strong sense of trust, empathy, support
- Comfortable environment → Less risk of complications, less anxiety

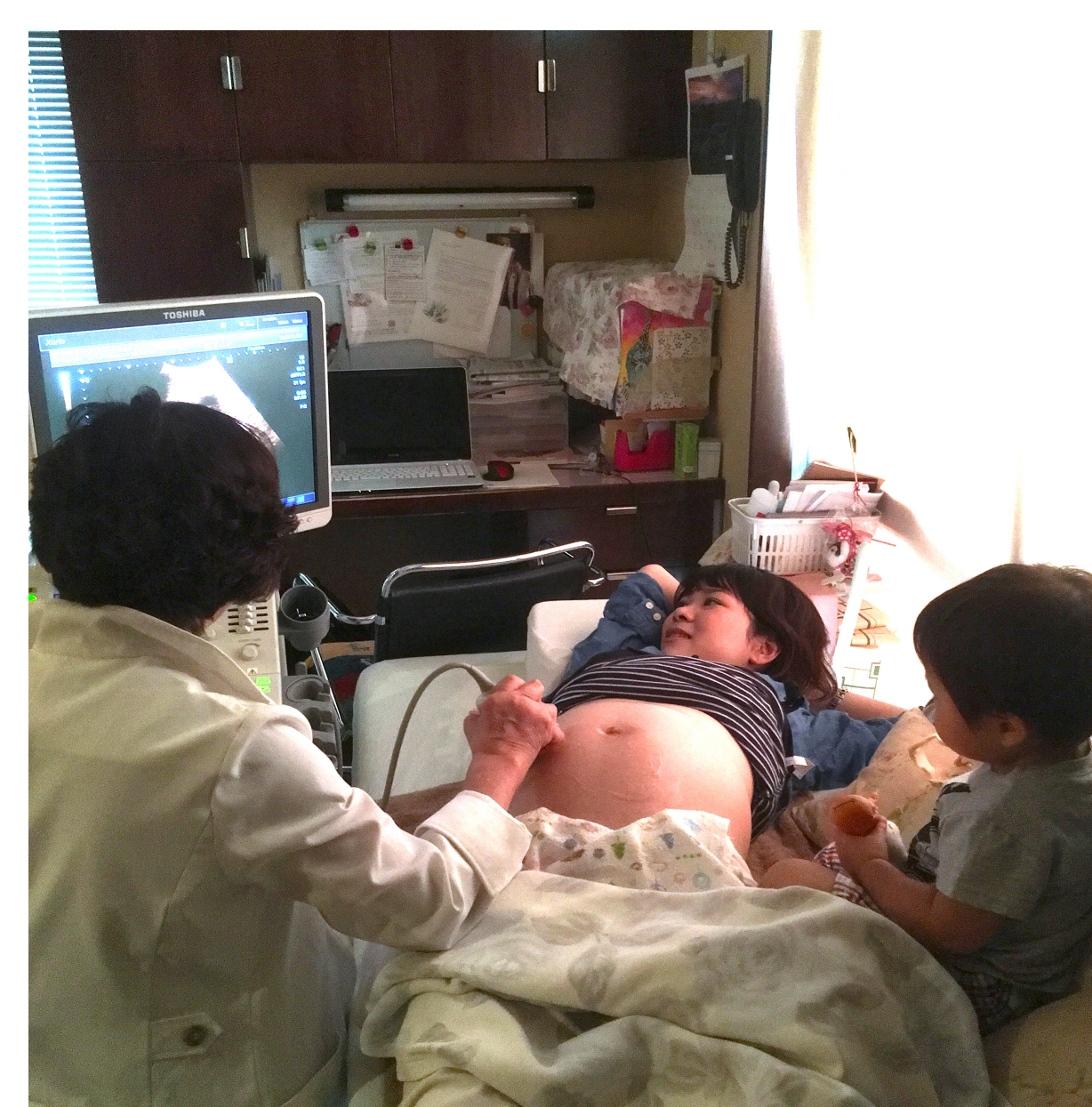

Theme 3: Family Involvement

- Highly recommended by birthing center midwives
- Support form filled with family members
- Ensures mothers never feel alone and unsupported
- Presence of siblings at patient exams decreases anxiety
- No limit to number of family members in delivery room/during stay at birthing center

Discussion

- Natural births = best choice for women in Japan
- Unlike US, midwives follow mother/infant through 1st year of life
- Labor pain is normal – mothers still have concern about epidural use
- No limit in number of guests during delivery, unlike US
- More family involvement = more love and support
- Midwives + preservation of natural birthing methods → low infant mortality rate in Japan



Research Implications

- Strong adherence to natural birth due to epidural and community perception concerns
- Midwives believe strongly in power of women
- More education about birthing centers for low-risk mothers
- Contrast between birthing culture of the United States and Japan
- US → encourage family involvement and mother's autonomy
- Japan → more support for mother's who do opt for epidural use

Acknowledgements

- Professor Kumiko Adachi, Faculty Advisor/Professor at Tokyo Metropolitan University School of Nursing
- Midwife Okamoto and Midwife Kobayashi at UpaUpa Birthing Center
- Dr. Gene Harkless, UNH Faculty Advisor
- Dr. Joanne Samuels, UNH Honors Advisor
- Ashley Prokopik, UNH Nursing Graduate of 2018
- Yusaku and Chizuko Horiuchi, my parents